

Bihar Shodh Samaagam

July to September 2024

VOL. 2, ISSUE 3

ISSN : 3048-6971

*International Open Access, Peer-
reviewed, Refereed Journal*

**बिहार शोध समागम
समकालीन शोध का संगम**

*Editor in Chief
Saurav Suman*

Bihar Shodh Samaagam

बिहार शोध संमागम
बहु-विषयक की पूर्व समीक्षित त्रैमासिक ऑनलाइन शोध पत्रिका
Pre-reviewed quarterly online research journal of multiple choice subjects

@सर्वाधिक सुरक्षित (Copyright Reserved)

The editor does not have to agree with the publish articles.

Editing/Publishing: Unpaid/Unprofessional

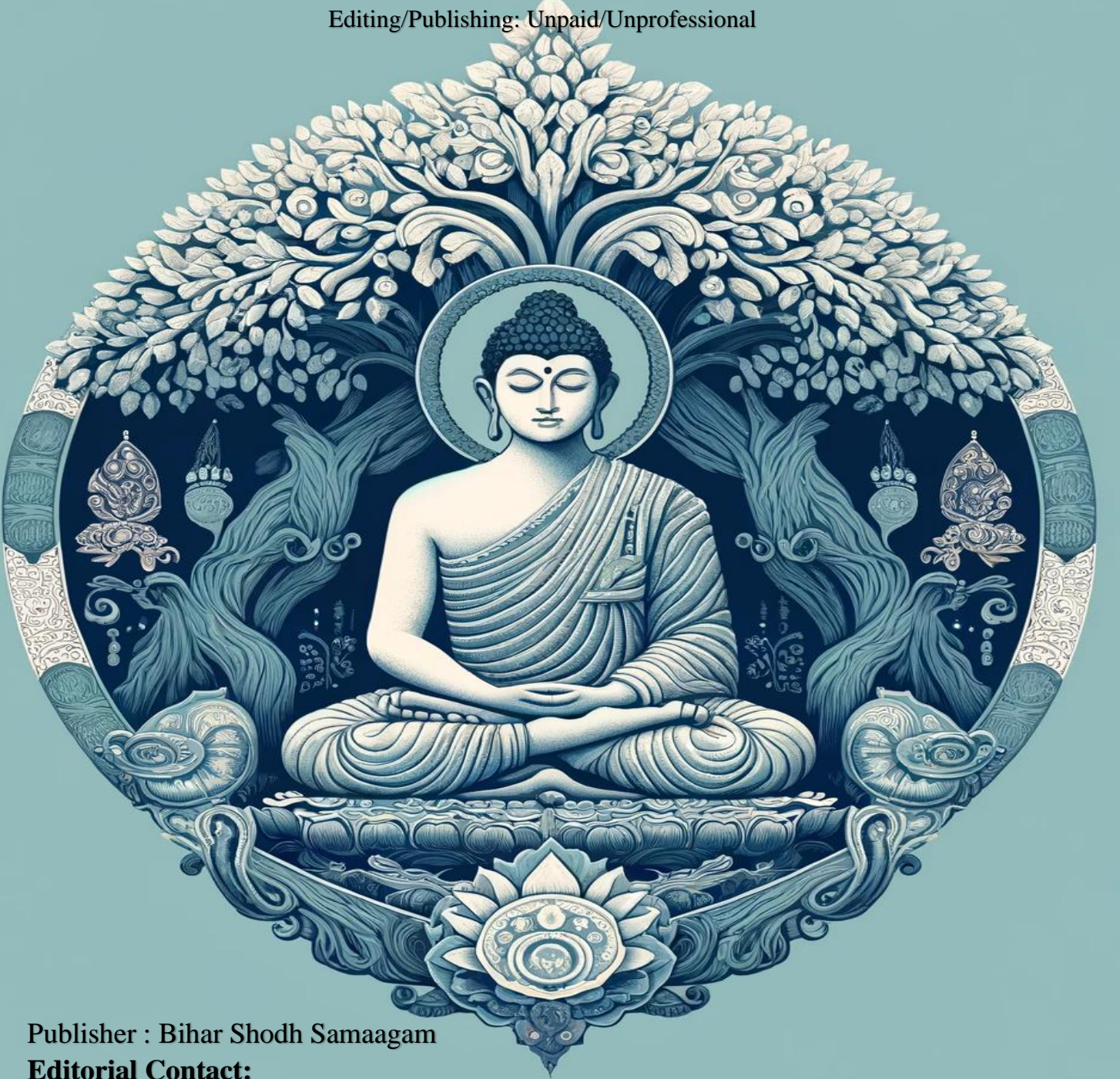

Publisher : Bihar Shodh Samaagam

Editorial Contact:

Saurav Suman

Vill-Saidpur, Post-Kanhauli

Ps-Mahua Dis-Vaishali

Bihar-844122

Website

:www.biharshodhsamaagam.com

E-mail

:biharshodhsamaagam@gmail.com

: 8507284575

बिहार शोध समागम
BIHAR SHODH SAMAAGAM

Editorial Board

संरक्षण : डॉ. कुमार गंगा नंद सिंह
उपसंपादक : ओम प्रकाश गुप्ता
संपादक : सौरभ सुमन

Dr. Dinesh Kumar

Assistant Professor
Department of Political Science University of
Lucknow
Email:- dr.dks208@gmail.com

Nishikant Tiwari

Deputy Secretary (OFFS)
Bihar School Examination Board Buddh Marg,
Budh Vihar, Fraser Road Area, Patna
Email:-nishikanttiwari@gmail.com

Dr. Vibhooti Narayan

Assistant Professor
Public Administration Babasaheb Bhimrao
Ambedkar University ,Central university in
Lucknow
Email:- vnarayanbhu@gmail.com

Dr Vibhash Ranjan

Assistant Professor,
Department Of English Patna College, Patna
University, Patna Patna
Email:- vibhas123go@gmail.com

Surendra Mani Tripathi

Assistant Professor and Head
Department of Political Science Institution-
National PG College, University of Lucknow
Email:- tripathism@gmail.com

Dr Rashmi Srivastava

Assistant Professo Department of Educational
Studies , School of Education, Mahatma Gandhi
Central University Bihar,
Belisarai, Motihari
Email:- rashmi..sri8jan@gmail.com

Dr. Tukaram V. Powale

Assistant Professor
Department of Economics Late Babasaheb
Deshmukh Gorthekekar College , Maharashtra
Email :- tuks.powale@gmail.com

Popy Devi Nath

Director, Centre for Women's Studies
St. Ann's College for Women
Mehdipatnam
Hyderabad
Email :- popydevinath@gmail.com

Dr. Arti Mishra baloni

Department of Political Science (Ph.D)
HNBGU Garhwal Central Univesity
Srinagar Garhwal
Email :- artimishra2116@gmail.com

Advisory Board And Reviewer Board

Dr. Pradeep Kumar

Associate Professor, & Head Department of Hindi,
Cooch Behar Panchanan Barma University, West
Bengal
Email:-pk741362@gmail.com

Dr rajesh Subhash Chalikawar

Assistant Professor
Department of Political Science
Pratibha Niketan Mahavidyalaya, Maharashtra
Email:-rajuchalikwar14@gmail.com

Pro Sudhir Prasad

Assitant Professor
Department Of Mathematics
RL college madhav nagar, Purnea
Email :- rajendraguptaa0123@gmail.com

Sandeep kumar yadav

Assistant professor
Jaglal choudhary college
Jai Prakash University, Chhapa
Email:-vibhu.kumar975@gmail.com

Dr. Anil Jha

Associate Professor
Head Of Department Sociology
Purnea Universtiy
Email :- anil2010.60@gmail.com

Prabhu Narayan Las Das

Former Principal
Department Of Sanskrit
kb jha College Katihar, Purnea University
Email :-laldasprabhunarayan@gmail.oom

Rajendra Kumar Gupta

Assistant Professor
Hindi Department
Dr. Bhanwar Singh Portey College Raigarh
Chattisgarh SH 1, Navadih, Chhattisgarh
Email :-rajendragupta01001@gmail.com

The academic landscape of India is enriched by the presence of Bihar Shodh Samaagam, a peer-reviewed, open access journal that serves as a vibrant platform for scholarly discourse. Published quarterly and accessible in multiple languages, this journal is dedicated to fostering research across a broad spectrum of disciplines including business, commerce, economics, education, law, engineering, energy, finance, government policies, history, science, social science, and more.

Bihar Shodh Samaagam stands out not only for its multidisciplinary approach but also for its commitment to making cutting-edge research accessible to a diverse audience. By offering its content online without any access fees, it ensures that scholars, researchers, and interested readers from around the world can easily access valuable insights and advancements in various fields.

Each issue of Bihar Shodh Samaagam is a repository of knowledge, featuring a wide array of articles that include original research work, review papers, research articles, and scientific comments. The journal prioritizes high-quality submissions that contribute significantly to their respective fields, ensuring that each publication adds value to the existing body of knowledge.

The journal's commitment to multidisciplinary is particularly crucial in an increasingly interconnected world where complex problems require holistic approaches. By covering diverse subjects such as energy policies, advanced engineering technologies, contemporary legal issues, and historical studies, Bihar Shodh Samaagam encourages the synthesis of knowledge across traditional boundaries. This approach not only promotes comprehensive understanding but also fosters innovations that can arise from the intersection of different disciplines.

Moreover, Bihar Shodh Samaagam plays a critical role in the academic and professional development of researchers and scholars. For emerging researchers and students, the journal offers an invaluable platform to publish their findings and participate in global discussions within their fields. For seasoned academics and industrialists, it provides an opportunity to share their expertise and contribute to shaping the direction of future research.

The journal's quarterly publication schedule ensures a steady stream of contemporary research, keeping readers and contributors up-to-date with the latest developments and trends. Furthermore, the open access model amplifies its impact by removing the barriers typically associated with accessing scholarly work, thus enhancing the dissemination and exchange of knowledge worldwide.

In addition to its contributions to academia, Bihar Shodh Samaagam is instrumental in influencing policy-making and commercial practices. By incorporating research on government policies and commercial development, the journal acts as a bridge between theoretical research and practical application. This not only helps inform decision-makers but also ensures that scholarly research can have a tangible impact on society. In conclusion, Bihar Shodh Samaagam is more than just a journal; it is a catalyst for knowledge dissemination and innovation. Its commitment to providing open access to quality multidisciplinary research empowers individuals and enriches global academic dialogue. As it continues to evolve and expand its reach, Bihar Shodh Samaagam remains a critical resource for anyone committed to the pursuit of knowledge and the advancement of multiple disciplines.

-Saurav Suman

Contents		
S.NO.	TOPIC	PAGE NO.
01	<p>Cultural and Traditional Factors Influencing Child Labor Practices in India</p> <p>Pawan Kumar Research Scholar Department Of Economics Magadh University, Bodh Gaya</p>	5-13
02	<p>हिंदी भाषा का वैश्विक प्रसार और उसकी चुनौतिया रजनी कुजूर शोधार्थी हिन्दी विभाग, मारवड़ी कॉलेज, राँची</p>	14-24
03	<p><u>स्वामी विवेकानंद : आधुनिक भारत के देशभक्त संत</u></p> <p>1. डॉ. मनोज कुमार असिस्टेंट प्रोफेसर एचएनबी गढ़वाल यूनिवर्सिटी, श्रीनगर गढ़वाल</p> <p>2. डॉ. रिचा थपलियाल असिस्टेंट प्रोफेसर ग्राफिक एरा डीम्सड यूनिवर्सिटी, देहरादून</p>	25-33
04	<p>HEALTHCARE FOR TRIBAL WOMEN OF JHARKHAND. GOVERNMENT POLICIES IMPACTING THEIR PHYSICAL AND MENTAL WELL-BEING</p> <p>PANKHURI Research scholar, School of liberal education, Department of Political Science, Galgotias University, Greater Noida, U.P.</p> <p>DR. DILEEP KUMAR Assistant professor, School of liberal education, Department of Political Science, Galgotias University, Greater Noida, U.P.</p>	34-48
05	<p>CHINA'S INTERESTS IN PAKISTAN-OCCUPIED KASHMIR-STRATEGIC CONCERNS FOR INDIA</p> <p>Paramvir Singh Research scholar, School of liberal education, Department of Political Science, Galgotias University, Greater Noida, U.P.</p> <p>DILEEP KUMAR Assistant professor, School of liberal education, Department of Political Science, Galgotias University, Greater Noida, U.P.</p>	49-60